Enterprise agreement (EA) making under the Fair Work Act 2009 (Cth)

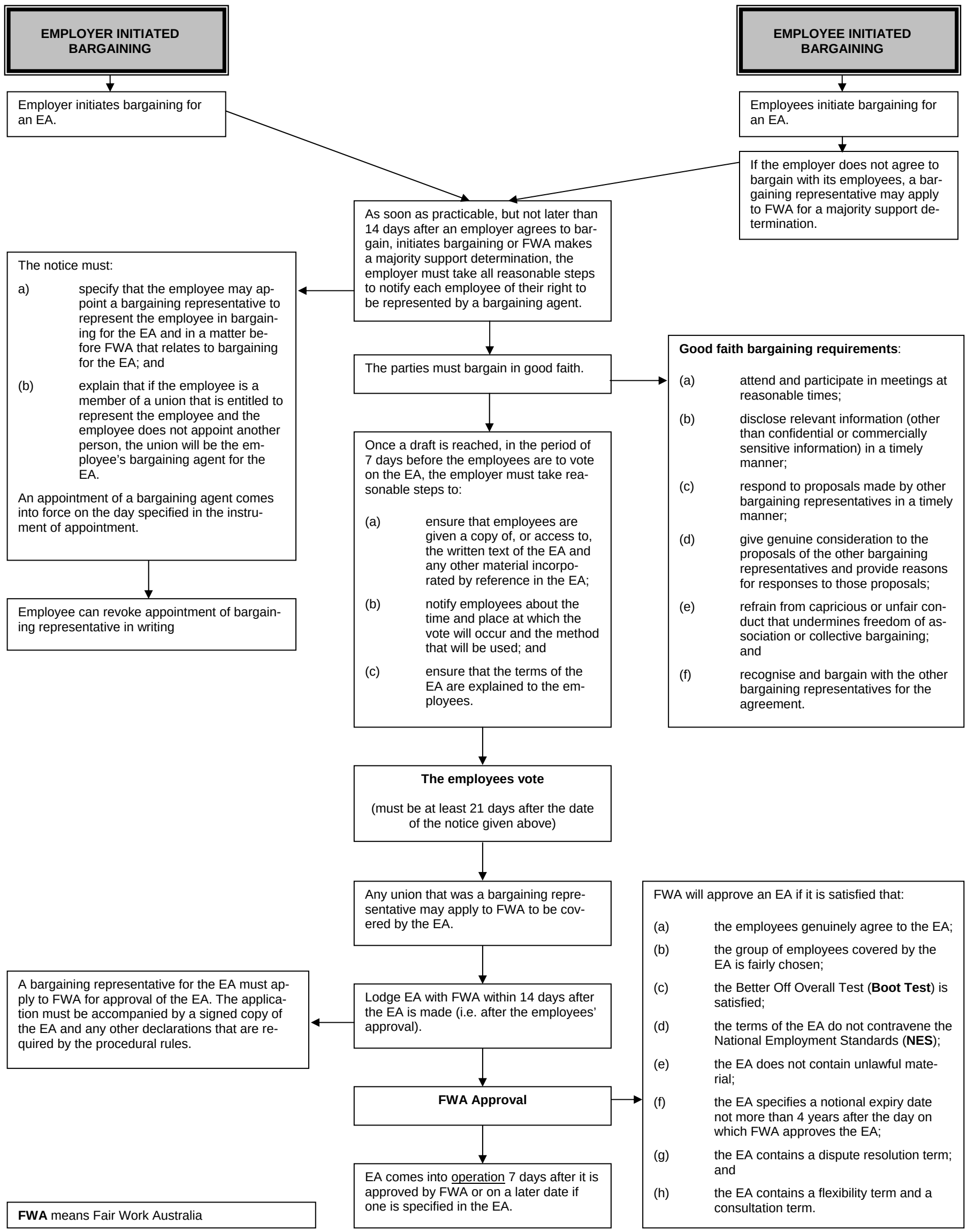

© Australian Human Resources Institute, Holding Redlich 2009